

D.C. RELEASE	DESCRIPTION	DATE	BY	SCALE: 1/2" = 1'-0"	USED ON:	FLEETWOOD	PAGE NO. 721-19-95912
				DRAWN: Brian T. DATE: 03-24-98			
99-00		04-02-98	BT	PROJECT: 99721302		TITLE: HARNESS ROUTING DIAGRAM	
99-02		06-05-98	DP	PLOT: 06/05/98 11:38:35 012222	AUX INFO	120V INTERIOR	

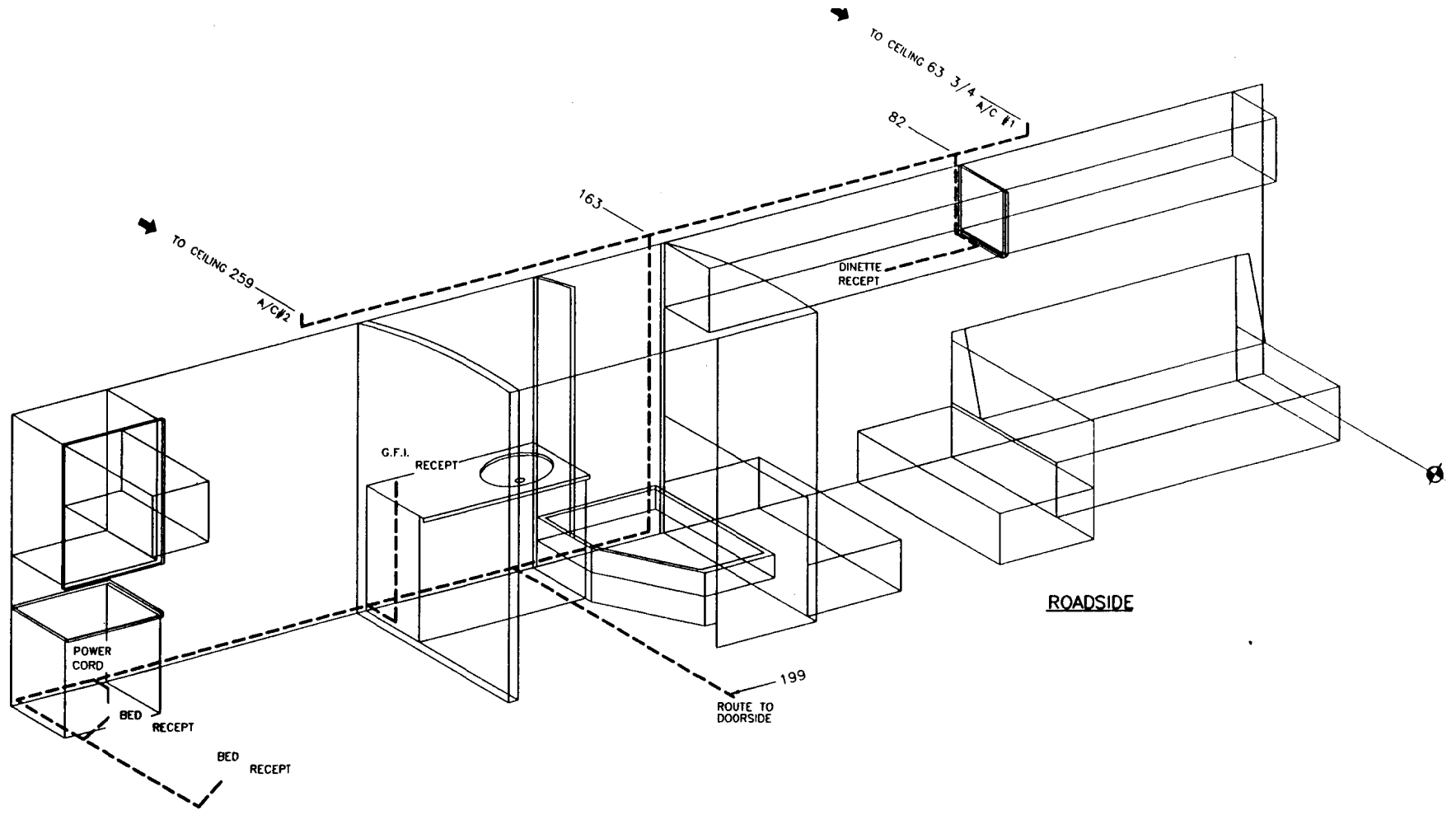

D.C. RELEASE	DESCRIPTION	DATE	B Y	SCALE 3/8" = 1'-0"	USED ON:	FLEETWOOD	PAGE NO. 7 2 1 - 1 9 - 9 5 9 1 2
				DRAWN: Brian T.	DATE 03-24-98	RECREATIONAL VEHICLE GROUP	SHEET 5 OF 5
				PROJECT 99721300		TITLE HARNESS ROUTING DIAGRAM	
99-00		04-02-98	BT	PLOT: 04/02/98 15:30:08 01 tuckeb	AUX INFO	MISC HARNESS	

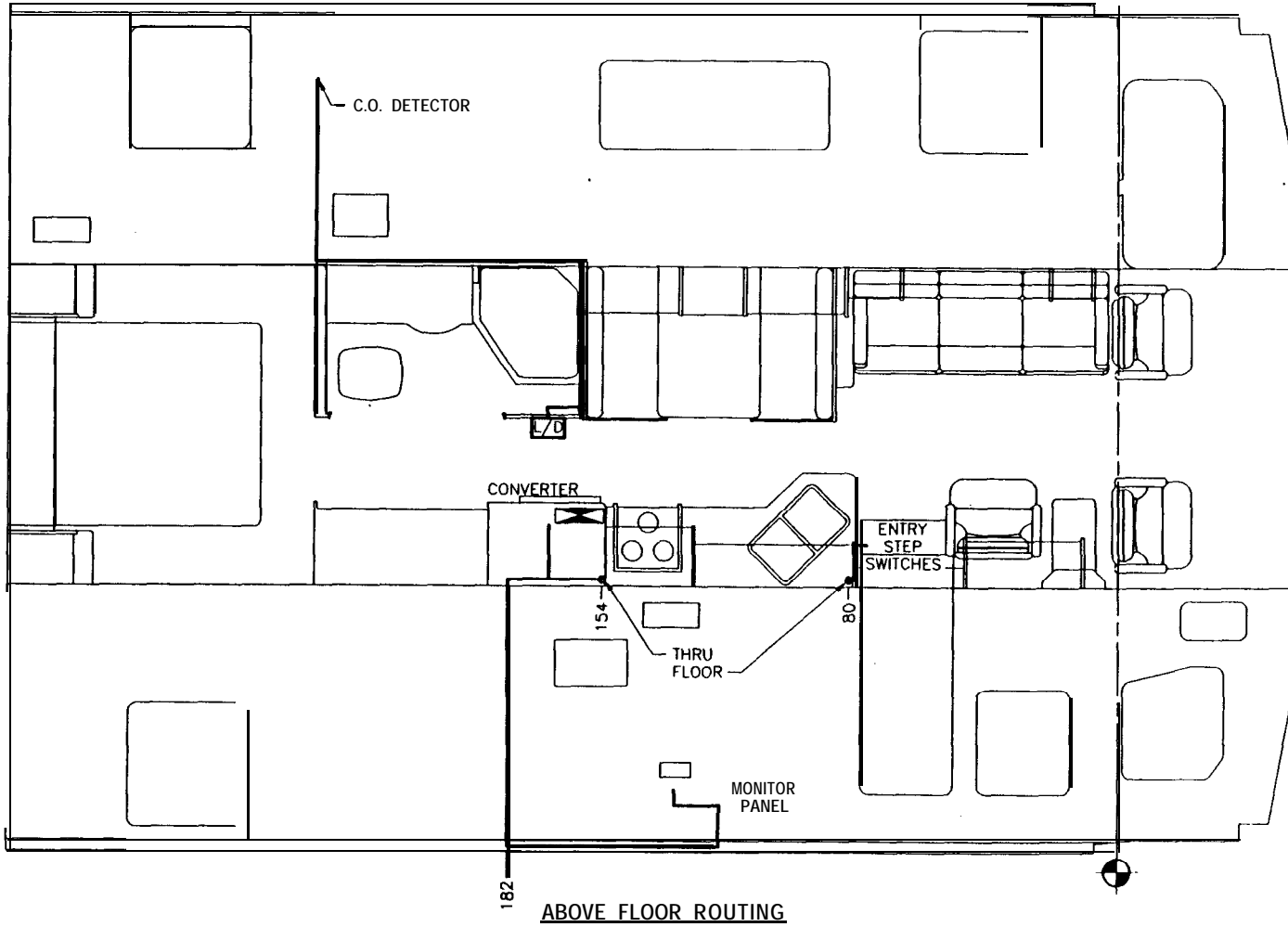

DC RELEASE	DESCRIPTION	DATE	BY	SCALE 1/2" = 1'-0"	DESIGN NO	FLEETWOOD RECREATIONAL VEHICLE GROUP SHEET 1 OF 3	PAGE NO 721-19-00019
				DRAWN PROJECTION T DATE 03-23-98	99721300		
99-00		04-02-98	BT	PLOT 04/02/98 14 27 56 01tuckeb		TITLE ELECTRICAL	
						120V INTERIOR	

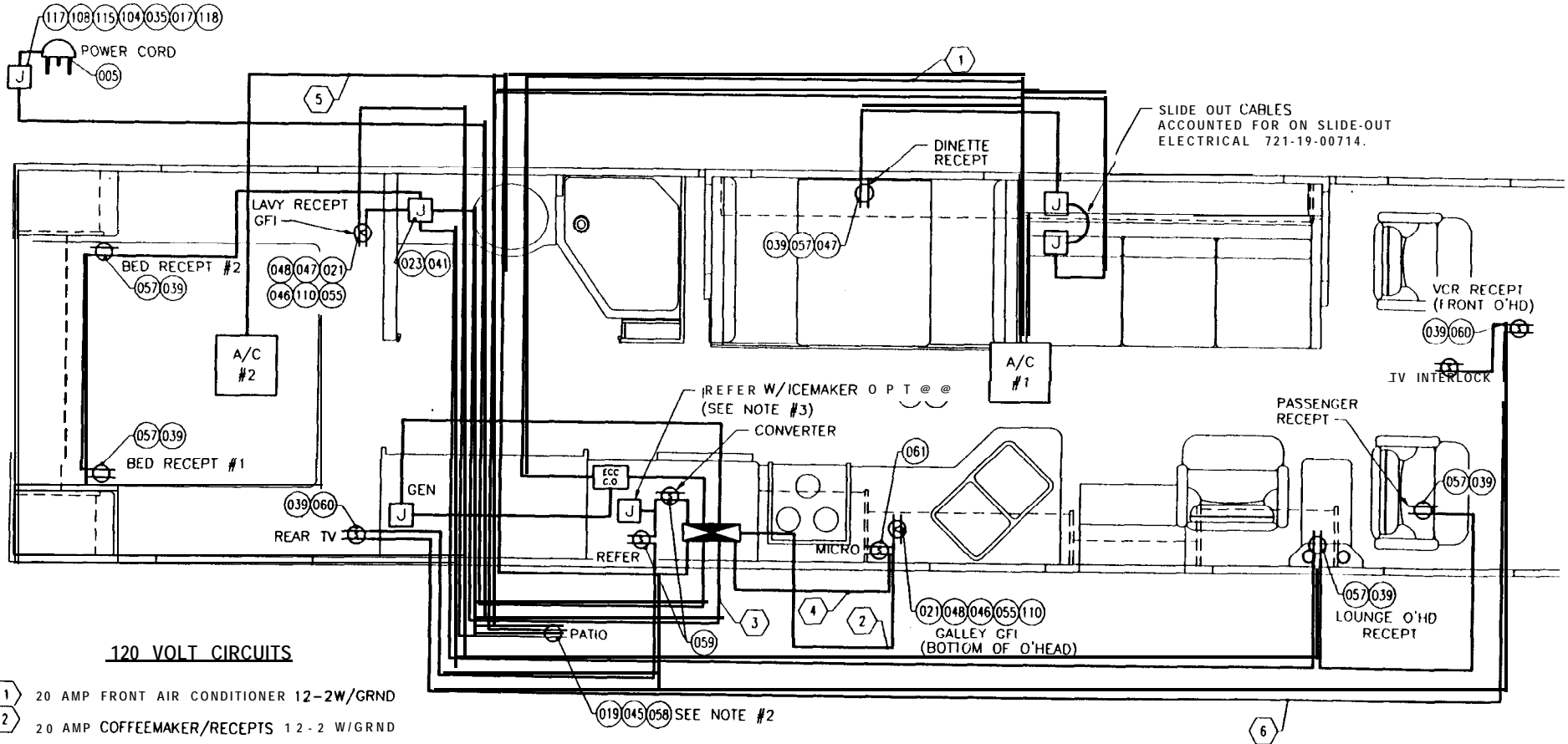

120 VOLT CIRCUITS

- ① 20 AMP FRONT AIR CONDITIONER 12-2W/GRND
- ② 20 AMP COFFEEMAKER/RECEPTS 12-2 W/GRND
- ③ 15 AMP GEN PURPOSE RECEPTS 14-2W/GRND
- ④ 20 AMP MICROWAVE 12-2 W/GRND
- ⑤ 20 AMP REAR AIR CONDITIONER 12-2W/GRND
- ⑥ 20 AMP APPLIANCE 12-2 W/GRND

- NOTES:
2. LOCATE PATIO RECEPT IN SIDEWALL.
 3. AT REFER W/ICEMAKER OPTION USE A BLANK J-BOX REPLACE WITH SINGLE RECEPT AT OPTION.
 4. LOCATE THERMISTOR 2" FROM CORNER AND 53" UP FROM CEILING.

DC (RELEASE)	DESCRIPTION	DATE	BY	SCALE 1/2" = 1'-0"	USED ON	FLEETWOOD PAGE NO. 721-19-00019
				DATE		
				DRAWN Brian I	DATE 03-23-98	TITLE ELECTRICAL
				PROJECT 99721300		MISCELLANEOUS
99-00		04-02-98	BT	PLOT 04/02/98 14 29 04 01 tuckeb	AUX INFO	

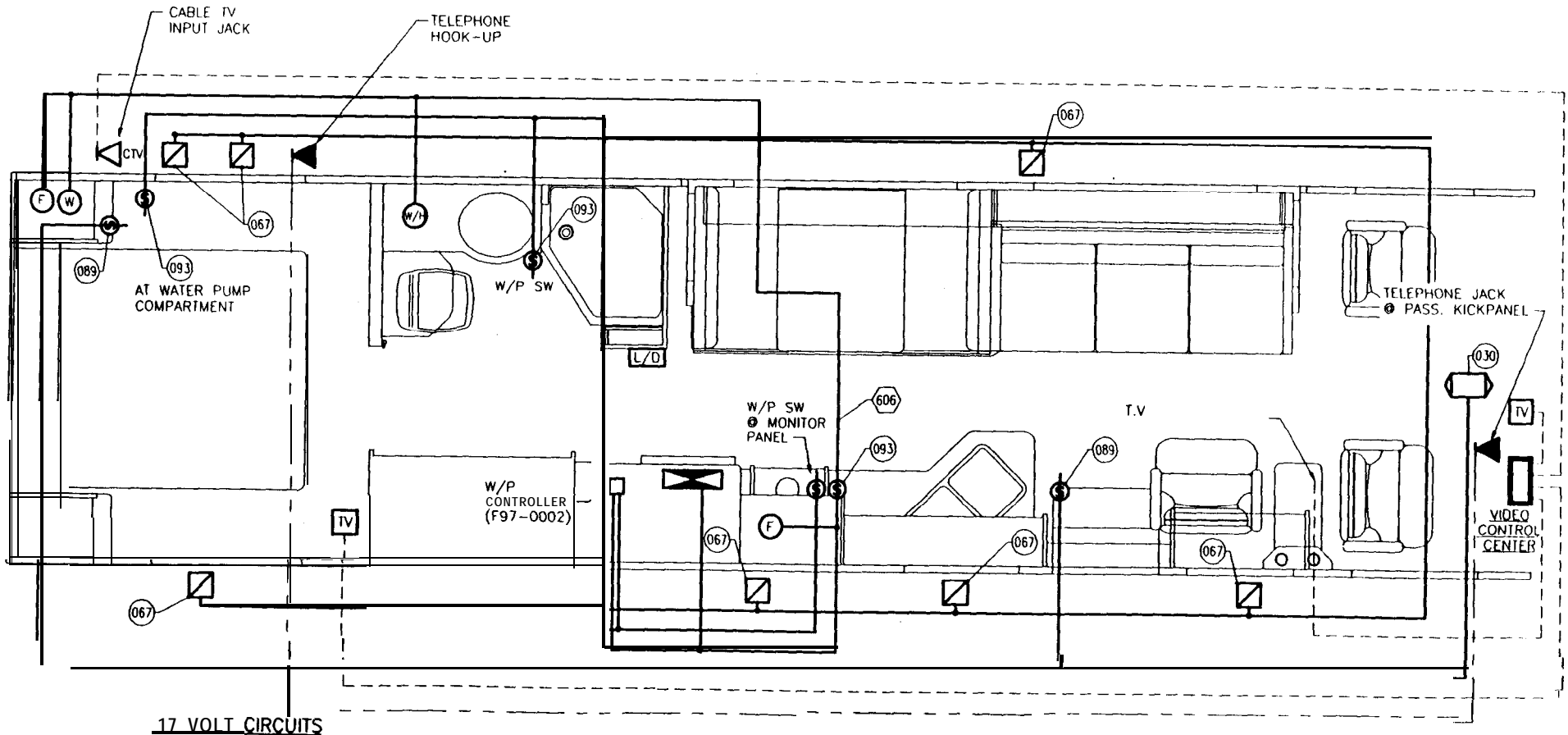

- 17 VOLT CIRCUITS**
- 12V WIRING
 - - - - - COAX CABLE
 - - - - - TELEPHONE WIRE

2.30

U.C. RELEASE	DESCRIPTION	DATE	BY	SCALE	DATE	PROJECT	PLAT	INFO	DATE	NO.	PAGE NO.	SHEET
				1/2" = 1'-0"							721-18-00019	2 OF 3
99-00		04-10-98	TM		03-23-98	99721102						
99-02		06-05-98	DP									
										FLEETWOOD		
										RECREATIONAL VEHICLE GROUP		
										TITLE: MAIN CEILING		
										ELECTRICAL		

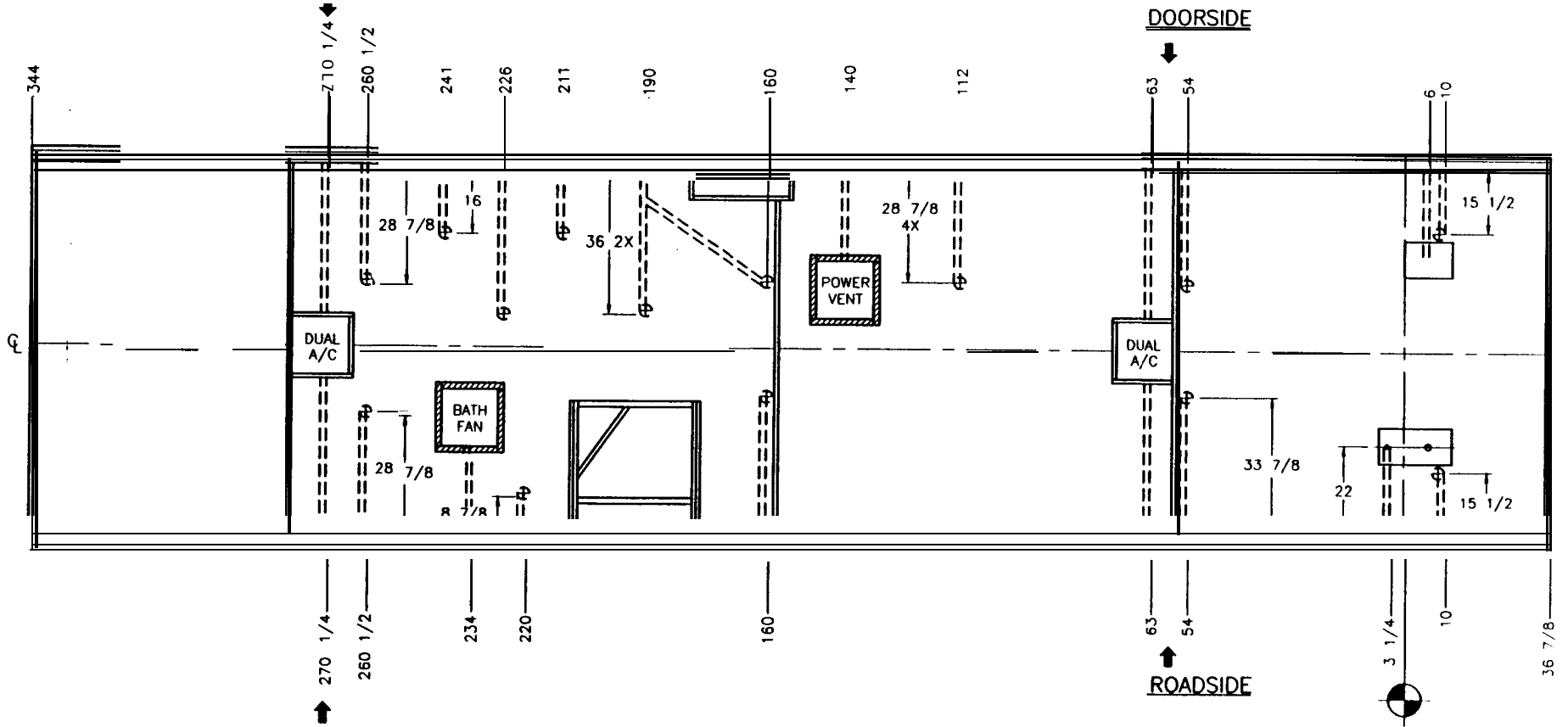

2.31

D.C. RELEASE	DESCRIPTION	DATE	BY	SCALE: 1/2" = 1'-0"	USED ON	PAGE NO.
				04-28-98	Chevy OPTION S	721-19-00119
				04-28-98		RECREATIONAL VEHICLE GROUP SHEET 1 OF 3
				99721301REF		TITLE: ELECTRICAL
99-01		04-28-98	BT	PLOT: 04/28/98 11:11:42 01tuckeb	AUX INFO	120V INTERIOR

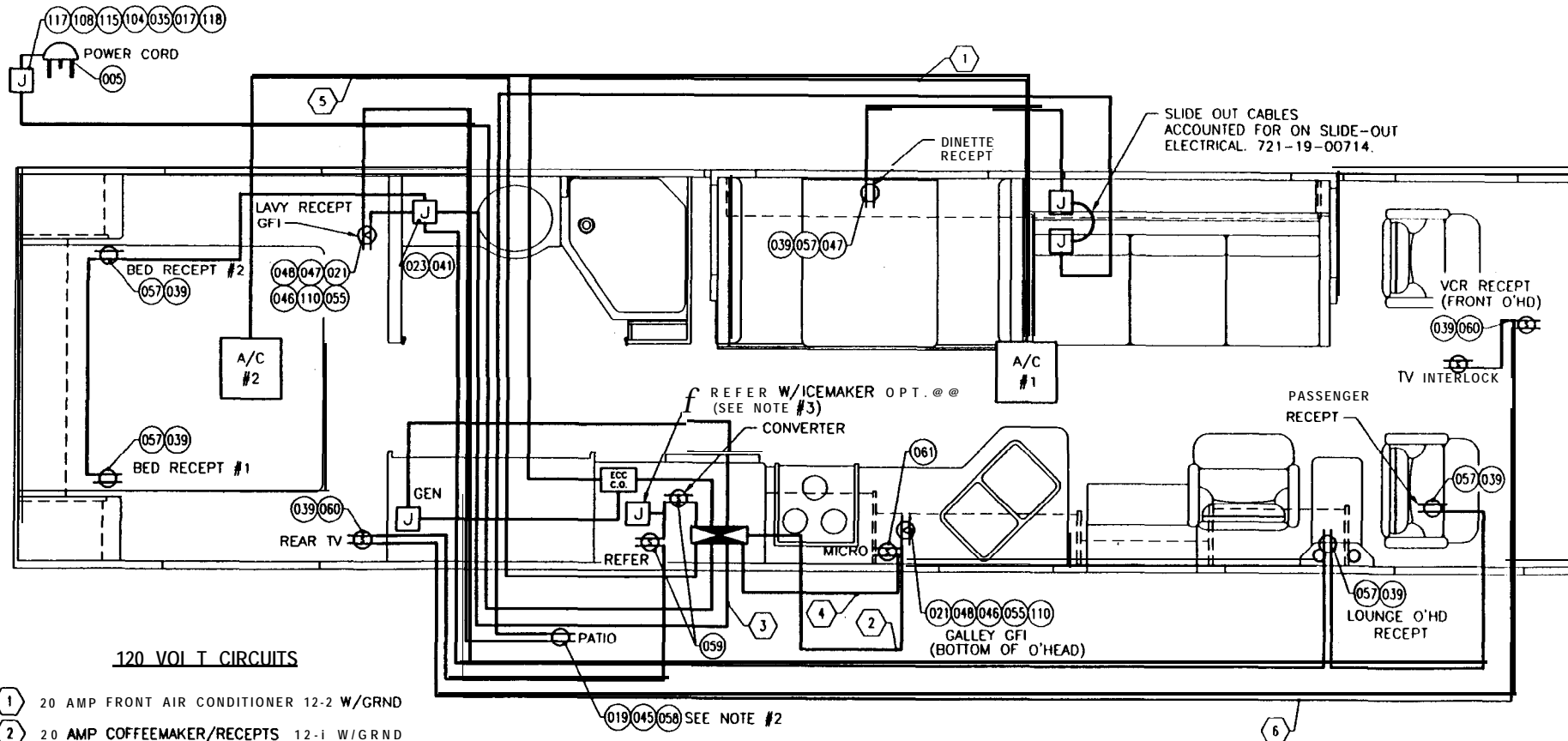

120 VOL T CIRCUITS

- ① 20 AMP FRONT AIR CONDITIONER 12-2 W/GRND
- ② 20 AMP COFFEEMAKER/RECEPTS 12-1 W/GRND
- ③ 15 AMP GEN PURPOSE RECEPTS 14-2 W/GRND
- ④ 20 AMP MICROWAVE 12-2 W/GRND
- ⑤ 20 AMP REAR AIR CONDITIONER 12-2 W/GRND
- ⑥ 20 AMP APPLIANCE 12-2 W/GRND

NOTES:

2. LOCATE PATIO RECEPT IN SIDEWALL.
3. AT REFER W/ICEMAKER OPTION. USE A BLANK J-BOX REPLACE WITH SINGLE RECEPT AT OPTION.
4. LOCATE THERMISTOR 2" FROM CORNER AND 53" UP FROM CEILING.

D.C. RELEASE	DESCRIPTION	DATE	BY	SCALE: 1/2" = 1'-0"	USED ON:	FLEETWOOD	PAGE NO. 721-19-00119
				DRAWN: Brian T.	DATE: 04-28-98		
				PROJECT: 99721301		TITLE: ELECTRICAL	
99-01		05-22-98	BT	PLT: 05/22/98 07:45:49 01tuckeb	AUX. INFO.	12V INTERIOR	

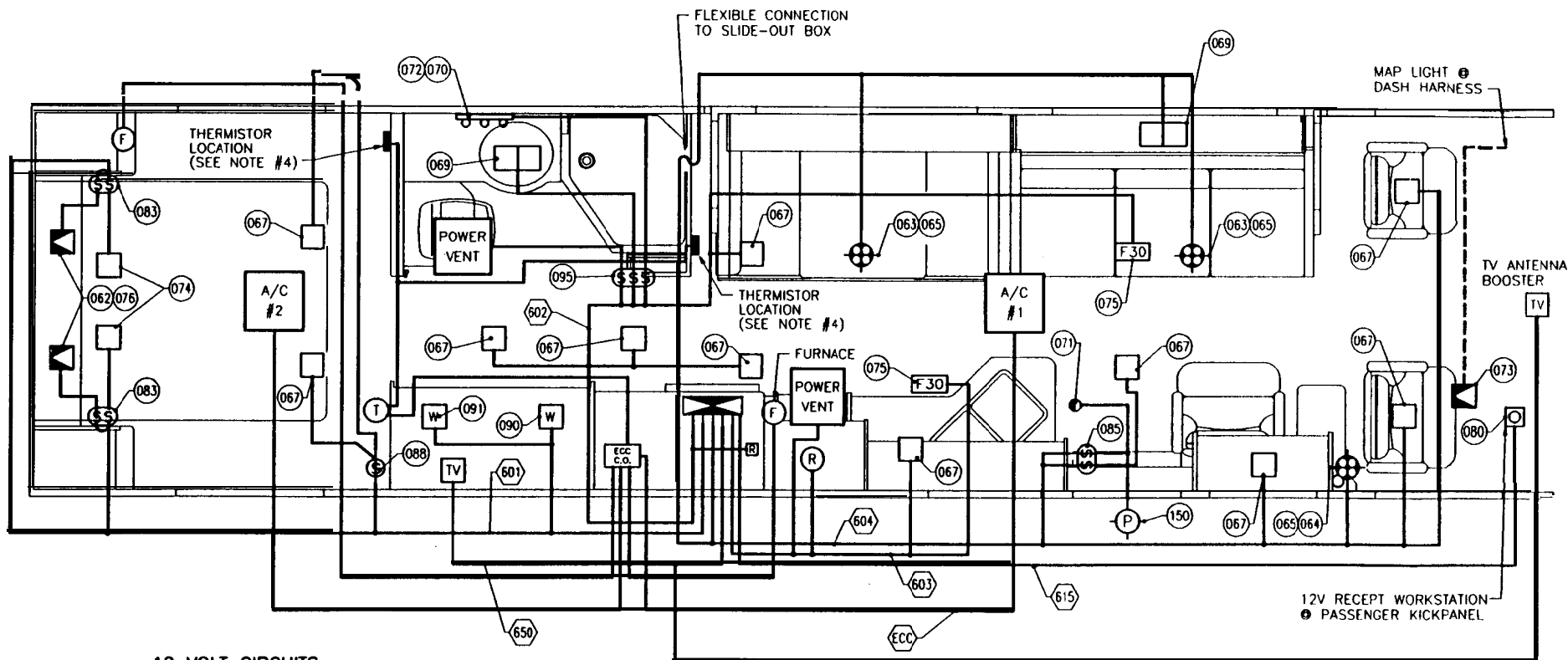

12 VOLT CIRCUITS

- | | | | | | |
|-----|----------------------------|---------------|-----|----------------------|---------------|
| 601 | 20 AMP-LIGHTS: BEDROOM | 12 GA. PURPLE | ECC | ECC 12 V CONNECTIONS | |
| 602 | 20 AMP-LIGHTS: BATH | 12 GA. GREEN | 650 | 20 AMP-OPTIONAL TV. | 12 GA. ORANGE |
| 603 | 20 AMP-LIGHTS: GALLEY | 12 GA. BROWN | | | |
| 604 | 20 AMP-LIGHTS: LIVING AREA | 12 GA. YELLOW | | | |
| 615 | 20 AMP-POWER OUTLET | 12 GA. BLUE | | | |

2.33

D.C. RELEASE	DESCRIPTION	DATE	BY	SCALE: 1/2" = 1'-0"	USED ON:	FLEETWOOD PAGE NO. 721-19-00119 RECREATIONAL VEHICLE GROUP SHEET 3 OF 3 ELECTRICAL MISCELLANEOUS
				DRAWN: Brian T. DATE: 04-28-98		
				PROJECT: 00721101RFF		
99-01		04-28-98	BT	PLT: 04/28/98 11:12:24 01tuckeb	AUX INFO:	

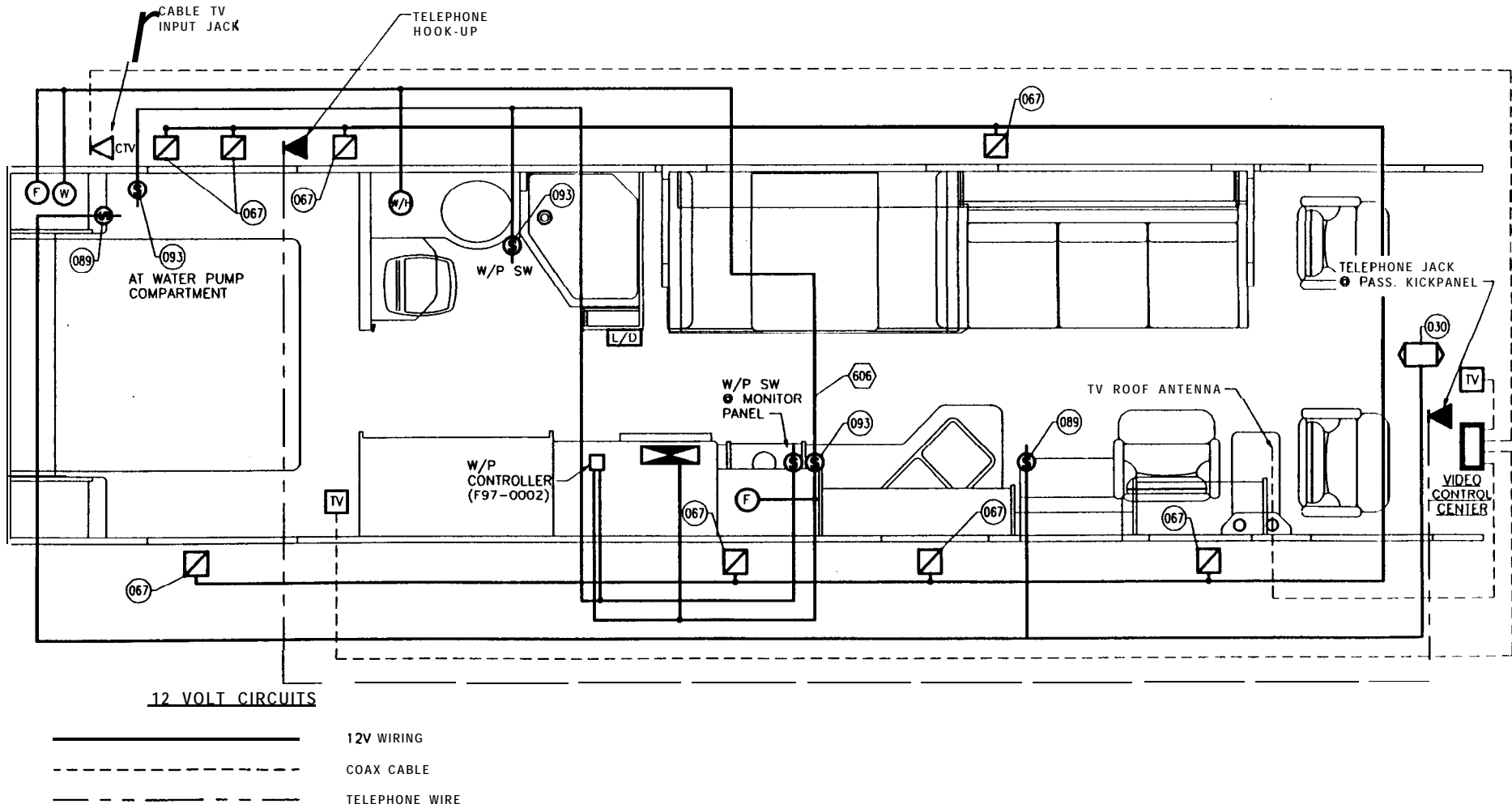

U.C. RELEASE	DESCRIPTION	DATE	BY	SCALE 1/2" = 1'-0"	CONV FORD OPTION	FLEETWOOD	FRAC# 721-19-00219
				DRAWN Brian T.	DATE 04-28-98	RECREATIONAL VEHICLE GROUP	SHEET 1 OF 3
99-01		04-28-98	BT	PROJECT 99721302		TITLE: ELECTRICAL	
99-02		06-24-98	SA	PLC# 06/24/98 13:49:50 01azizis	INFO	120V INTERIOR	

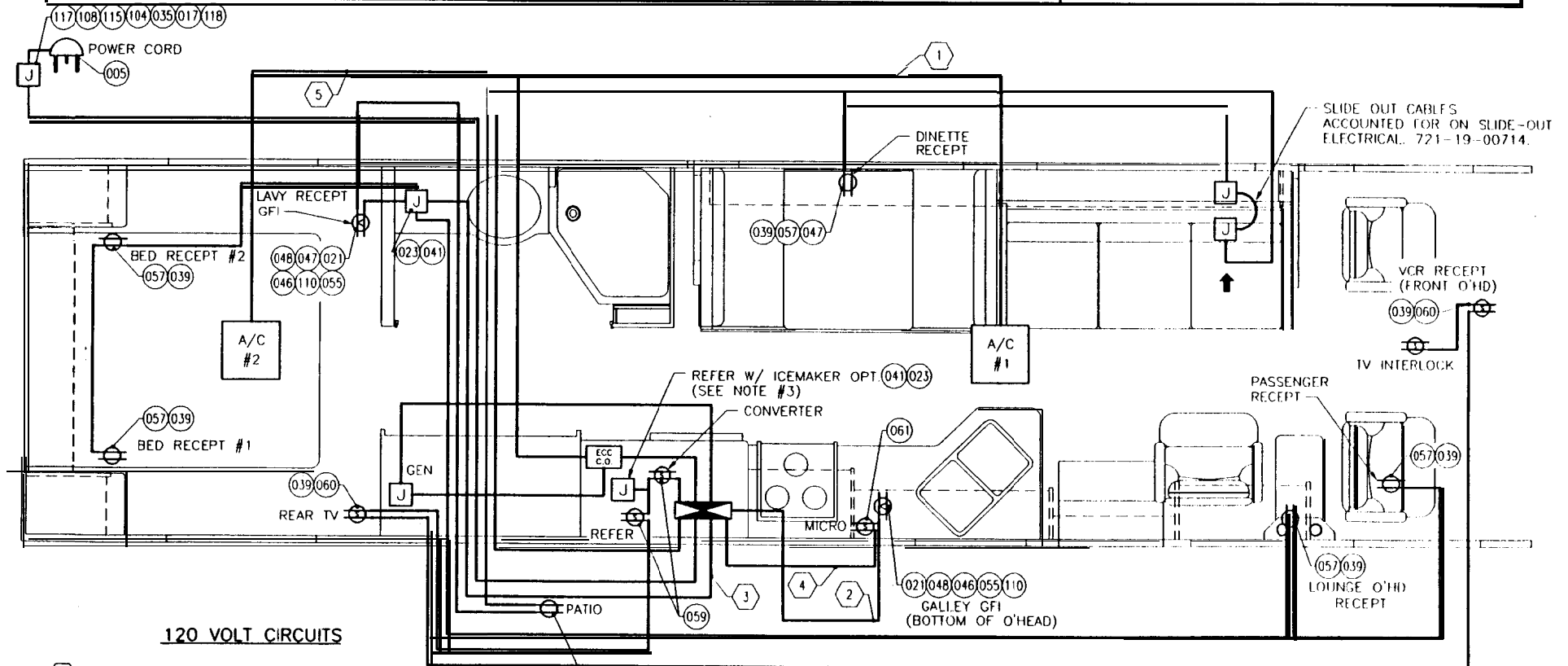

120 VOLT CIRCUITS

- ① 20 AMP FRONT AIR CONDITIONER 12-2 W/GRND
- ② 20 AMP COFFEEMAKER/RECEPTS 12-2 W/GRND
- ③ 15 AMP GEN PURPOSE RECEPTS 14-2 W/GRND
- ④ 20 AMP MICROWAVE 12-2 W/GRND
- ⑤ 20 AMP REAR AIR CONDITIONER 12-2 W/GRND
- ⑥ 20 AMP APPLIANCE 12-2 W/GRND

NOTES:

- 2. LOCATE PATIO RECEPT IN SIDEWALL.
- 3. AT REFER W/ ICEMAKER OPTION, USE A BLANK J-BOX. REPLACE WITH SINGLE RECEPT AT OPTION.
- 4. LOCATE THERMISTOR 2" FROM CORNER AND 53" UP FROM CEILING.

D.C. RELEASE	DESCRIPTION	DATE	BY	SCALE: 1/2" = 1'-0"	USED ON:	FLEETWOOD PAGE NO. 721-19-00219	RECREATIONAL VEHICLE GROUP SHEET 2 OF 3
99-01		05-22-98	BT	DRAWN: Brian T. DATE: 04-28-98	PROJECT: 99721301		
				PLOT: 05/22/98 07:48:13 01tuckeb	ALX: N/A	12V INTERIOR	

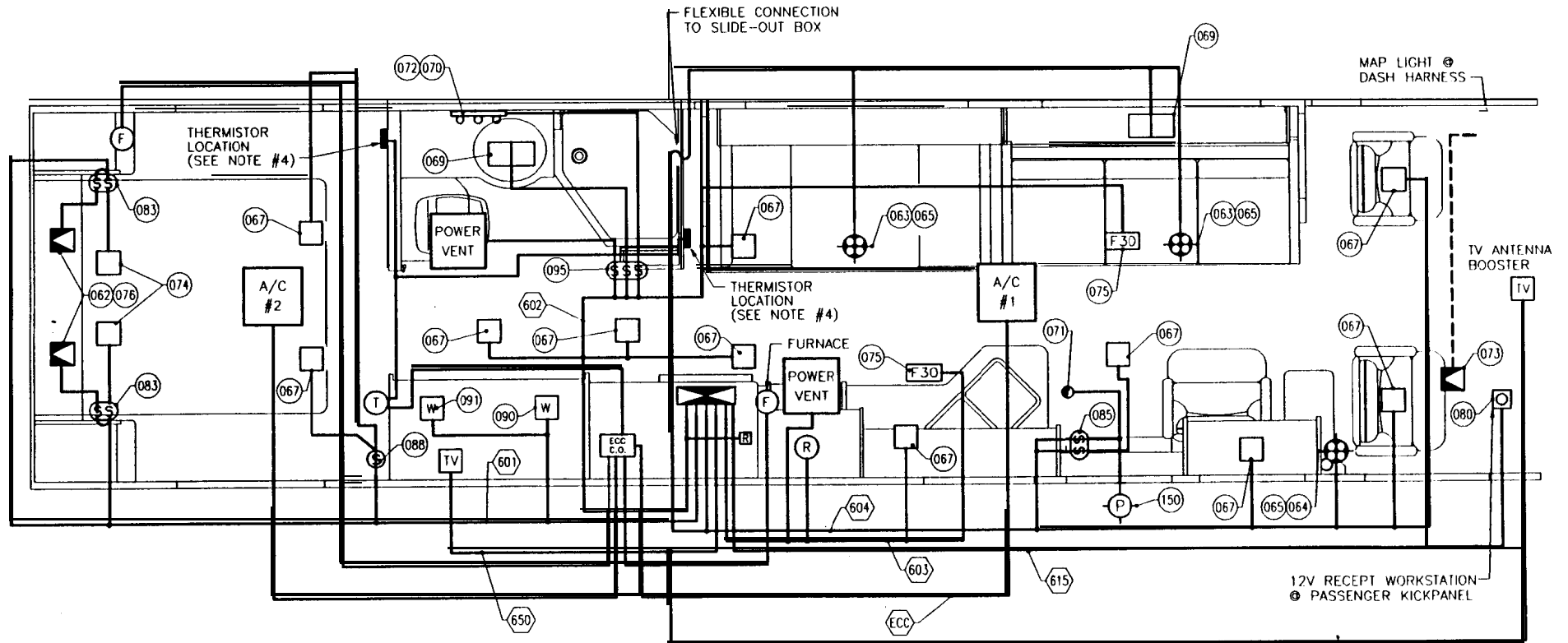

12 VOLT CIRCUITS

- | | | |
|----------------------------------|---------------|----------------------------|
| (601) 20 AMP-LIGHTS: BEDROOM | 12 GA. PURPLE | (ECC) ECC 12 V CONNECTIONS |
| (602) 20 AMP-LIGHTS: BATH | 12 GA. GREEN | (650) 20 AMP-OPTIONAL T.V. |
| (603) 20 AMP-LIGHTS: GALLEY | 12 GA. BROWN | 12 GA. ORANGE |
| (604) 20 AMP-LIGHTS: LIVING AREA | 12 GA. YELLOW | |
| (615) 20 AMP-POWER OUTLET | 12 GA. BLUE | |